

Looking for other nearby outdoor activities?

888-EBPARKS

Hiking & Equestrian Trails

Round Valley Regional Preserve

Closest to LV, from the North

Entrance head west on

Camino Diablo, then west on

Marsh Creek Road

(no dogs allowed)

19450 Marsh Creek Road

Brentwood, CA

Hiking, Equestrian Trails & Camping

Morgan Territory Regional Preserve

(dogs allowed on trails)

9401 Morgan Territory Road

Eastern Contra Costa Co.

Fishing

Lake Del Valle Regional Park

(\$2 dog fee)

7000 Del Valle Road

Livermore, CA

Big Break Regional Shoreline

(dogs allowed, but not in marsh)

Big Break Road, north of

Vintage Parkway

Oakley, CA

This spring, the Contra Costa Water District will start construction to expand Los Vaqueros Reservoir from 100,000 acre-feet to 160,000 acre-feet.

CCWD is doing all it can to keep the watershed open for safe recreation during construction. The expansion will take about 18-months to complete.

Fishing and the Marina will remain open, with access only from the South side of the nearly 20,000-acre watershed near Livermore. The reservoir's water level will remain close to 50,000 acre-feet during the first phase of construction. Call the Marina at (925) 371-2628 or visit our website at www.ccwater.com/losvaqueros for updates.

The Entire North Side of the watershed near Brentwood -- including all trails and the Interpretive Center -- are closed (please see the map on the back side of this brochure).

The Miwok Trail near Round Valley is open for equestrians.



Call the Marina at (925) 371-2628 or visit our website at: www.ccwater.com/losvaqueros for updates.



Recreation at Los Vaqueros during Reservoir Expansion Spring 2011



Look for recreational alternatives inside

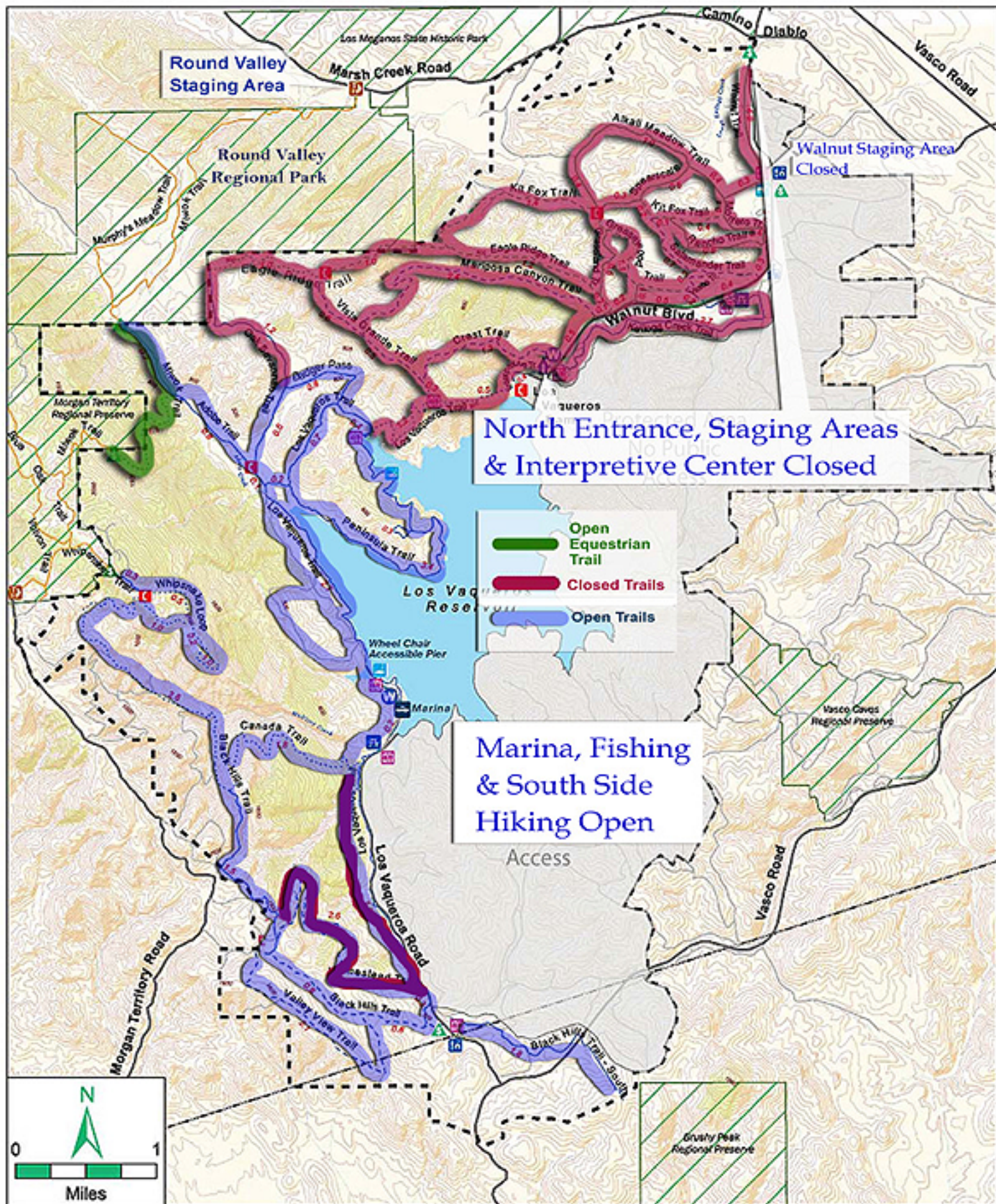

LOS VAQUEROS WATERSHED

**As of 3/8/11
includes Golden Eagle
nesting closures.**

Facilities

- Watershed Office
- Staging Area
- Interpretive Center
- Picnic Area
- Marina
- Pier
- Pay Entry
- Emergency Call Box
- Restroom
- Water
- Horse Water
- Regional Park Trailhead

Recreational Trails

- | Easy | Intermediate | Difficult | |
|------|--------------|-----------|--|
| | | | Hiking Only |
| | | | Multiple - Use
(hiking, biking, equestrian) |
| | | | Regional Park Trail |

OTHER POPULAR RECREATIONAL OPPORTUNITIES

Facility and Distance from North Los Vaqueros	Location and Phone #	Owned/Operated by	Hours	Boat Launch	Boat Launch Fee	Fishing Permit/ Fee	Parking Fee	Dog Fee	Boat Rental Available
Los Vaqueros Reservoir & Watershed									
South Side of the Los Vaqueros Reservoir & Watershed (14 miles from North Side, take Vasco Road toward Livermore)	10 miles north of Livermore, off Vasco Road Marina Phone: (925) 371-2628)	Contra Costa Water District	Open seven days a week; hours change with the season; summer hours are 6am to 8pm	Private boats not allowed on reservoir; rental boats are available at the marina.	Private boats not allowed on reservoir; rental boats are available at the marina.	CA State Fishing License & a CCWD Daily Fishing Permit (\$3.75 per day for persons age 16 and older)	\$6 per vehicle; \$5 per vehicle for seniors; \$4 per vehicle for CCWD residents; \$12 daily per van/bus (10-20 passengers); \$20 daily per van/bus (21+ passengers)	No dogs allowed	Yes
Other Recreational Areas									
Antioch Municipal Marina (Boat Launch and Fishing Pier) (13 miles)	Antioch, northern end of L Street (925) 779-6957	City of Antioch	Sunrise to Sunset	No boat launch at marina; boat launch located ~1 mile up the San Joaquin River	No fee	CA State Fishing License	Free parking	No fee	No
Antioch/Oakley Regional Shoreline (15 miles)	Antioch (888) EBPARKS	East Bay Regional Park District	5am-10pm; pier open 24 hours a day	No boat launch	N/A	CA State Fishing License	No fee	No fee	No
Big Break Regional Shoreline (10 miles)	Big Break Road, north of Vintage Parkway, Oakley (888) EBPARKS	East Bay Regional Park District	5 p.m. to 10 p.m. (Parking lot: 7 a.m. to 7 p.m.)	Fishing, walking, biking, picnicking	N/A	CA State Fishing License	No fee	No fee	No
Brannan Island State Recreation Area (31 miles)	On Highway 160, south of Rio Vista (916) 777-7701	California State Parks Department	Sunrise to Sunset	The park has a 6-lane launch ramp.	\$6 per boat	CA State Fishing License	\$5 per vehicle per day	No fee	No
	Near Byron, (take J-4, turn	California Department of	No vehicle access	No boat launch.	N/A	CA State Fishing	No fee; no parking inside	No fee	No

OTHER POPULAR RECREATIONAL OPPORTUNITIES

Facility and Distance from North Los Vaqueros	Location and Phone #	Owned/Operated by	Hours	Boat Launch	Boat Launch Fee	Fishing Permit/ Fee	Parking Fee	Dog Fee	Boat Rental Available
Clifton Court Forebay (10.5 miles)	east on Clifton Court Road) Lazy M Marina (925) 634-4555	Water Resources		Boats are not allowed in the forebay.		License; no defined fishing spot – can fish from banks and levees	of gates		
Contra Loma Regional Park (12 miles)	Antioch (800) EBPARKS	East Bay Regional Park District	Jan: 7am-5:30pm Feb: 7am-6pm Mar: 7am-7pm Apr: 6am-8pm May-Labor Day: 6am-8:30pm Sept: 6am-8pm Oct: 7am-7pm Nov: 7am-6pm Dec: 7am-5:30pm	Visitors may launch boats of up to 17 ft.; electric motors only; no gasoline-powered engines are permitted; personal watercraft not permitted	\$5 per day trailered boat (electric motors only); \$3 per day car-top or inflatable; \$2 per day windsurf board; windsurfers must take a shower and wear a wetsuit	CA State Fishing License & an EBRPD Daily Fishing Permit (\$5 per day for persons age 16 and older)	\$5 per vehicle; \$4 per trailered vehicle; \$25 per bus	\$2 per dog	No
Franks Tract State Recreation Area (19 miles)	NE of Antioch (916) 777-6671	California State Parks Department	Sunrise to Sunset	No boat launch	N/A	CA State Fishing License	Only accessible by boat via Brannan SRA	No fee	No
Lafayette Recreation Area (32 miles)	Near Lafayette (925) 284-9669	East Bay Regional Park District	Jan: 6:30am-5:30pm Feb: 6:30am-6pm Mar: 6am-6:30pm Apr: 6am-8pm May: 6am-8:30pm Jun: 6am-9pm Jul: 6am-9pm Aug: 6am-8:30pm Sept: 6:30am-	Multiple launching docks	\$4 per day; \$45 annual for boats; \$4 per day for float tubes; \$50 season pass for float tubes	CA State Fishing License; \$4 per day fishing access permit	\$6 per vehicle; \$120 per season (new); \$110 per season (renewal); \$17 per van (10-20 passengers); \$31 per bus (21+ passengers)	No fee	Yes

OTHER POPULAR RECREATIONAL OPPORTUNITIES

Facility and Distance from North Los Vaqueros	Location and Phone #	Owned/Operated by	Hours	Boat Launch	Boat Launch Fee	Fishing Permit/ Fee	Parking Fee	Dog Fee	Boat Rental Available
			7:30pm Oct: 6:30am-6:30pm Nov: 6:30am-5:30pm Dec: 6:30am-5:30pm						
Riverview Park (20 miles)	Pittsburg (925) 252-4842	City of Pittsburg	8am-6pm	No boat launch	N/A	No fishing	No fee	No fee	No
San Pablo Recreation Area (46 miles)	Between Orinda & El Sobrante 7301 San Pablo Dam Road, El Sobrante (510) 223-1661	East Bay Municipal Utilities District	Feb: 6:30am-5pm Mar: 6am-5:30pm Apr: 6am-6pm May: 6am-7:30pm Jun: 6am-8pm Jul: 6am-8pm Aug: 6am-7:30pm Sept: 6:30am-7:30pm Oct: 6:30am-6pm	One paved, 8-boat launch ramp; only 4-cycle engines using MTBE-free gasoline allowed	\$4.50 per day motor boat launch; \$3.50 per day kayak/skull/car top launch; \$4 per day float tube launch	CA State Fishing License; Fishing Access Ticket: \$4.50 per day	\$6.50 per vehicle; \$2 per vehicle after 4pm; \$4 per vehicle for 4 hrs; \$17 per van (10-20 passengers); \$31 per bus (21+ passengers)	\$2 per dog	Yes
Bethany Reservoir State Recreation Area (13 miles)	Northeast of Livermore (7 miles off I-580 at the Grant Line Road exit.) (209) 532-0150	CA State Parks Department	8am-Sunset	Public boat launch facility	\$5 per boat per day	CA State Fishing License	\$5 per vehicle	No fee	No
Cull Canyon Regional Recreation Area (37 miles)	Castro Valley (800) EBPARKS	East Bay Regional Park District	5am-10pm unless otherwise posted	No boat launch	N/A	CA State Fishing License & an EBRPD Daily Fishing Permit (\$4 per day for	No fee	No fee	No

OTHER POPULAR RECREATIONAL OPPORTUNITIES

Facility and Distance from North Los Vaqueros	Location and Phone #	Owned/Operated by	Hours	Boat Launch	Boat Launch Fee	Fishing Permit/ Fee	Parking Fee	Dog Fee	Boat Rental Available
Lake Del Valle Regional Park (27 miles)	10 miles south of Livermore (888) EBPARKS	East Bay Regional Park District	Varies by season	Visitors may launch any size boat at the public boat launch ramp; jet skis are not permitted	\$4 per day trailered boat; \$2 per day car-top or inflatable; \$1 per day windsurf board	CA State Fishing License & an EBRPD Daily Fishing Permit (\$4 per day for persons age 16 and older)	\$6 per vehicle; \$4 per trailered vehicle; \$3 per vehicle at Arroyo staging; \$25 per bus	\$2 per dog	Yes
Don Castro Regional Recreation Area (37 miles)	Hayward (888) EBPARKS	East Bay Regional Park District	8am-10pm; 8am-8pm in winter months	None	N/A	CA State Fishing License & an EBRPD Daily Fishing Permit (\$4 per day for persons age 16 and older)	\$5 per vehicle weekends & holidays; \$25 per bus	\$2 per dog	No
Pleasanton Ridge Regional Park (34 miles)	Foothill Road, Pleasanton (888) EBPARKS	East Bay Regional Park District	5am-10pm unless otherwise posted	No boat launch	N/A	Not allowed	No fee	No fee	No
Shadow Cliffs Regional Recreation Area (24 miles)	2500 Stanley Blvd., Pleasanton (888) EBPARKS	East Bay Regional Park District	Jan: 7am-6pm Feb/Mar: 6am-7pm Apr: 6am-8pm May-Labor Day: 6am-9pm Post Labor Day-Sept: 6am-8pm Oct: 6am-7pm Nov: 7am-6pm Dec: 7am-6pm	Visitors may launch boats of up to 17 ft. Electric motors only; no gasoline-powered engines or personal watercraft permitted	\$4 per day trailered boat; \$2 per day car-top or inflatable; \$1 per day windsurf board	CA State Fishing License & an EBRPD Daily Fishing Permit (\$4 per day for persons age 16 and older)	\$6 per vehicle; \$4 per trailered vehicle; \$25 per bus	\$2 per dog	Yes
Point Isabel Regional Shoreline Park	2701 Isabel Street, Richmond (888)	East Bay Regional Park District	5 a.m. to 10 p.m.	Trails, wildlife viewing, fishing, largest off-leash dog	N/A	CA State Fishing License	No fee	No fee	No

OTHER POPULAR RECREATIONAL OPPORTUNITIES

Facility and Distance from North Los Vaqueros	Location and Phone #	Owned/Operat ed by	Hours	Boat Launch	Boat Launch Fee	Fishing Permit/ Fee	Parking Fee	Dog Fee	Boat Rental Available
(50 miles)	EBPARKS			park in the nation, dog- friendly café and dog grooming facilities					
